

Time for . . . Dean's Evaluation
Meeting . . . Oct. 26th at 6:00 p.m.

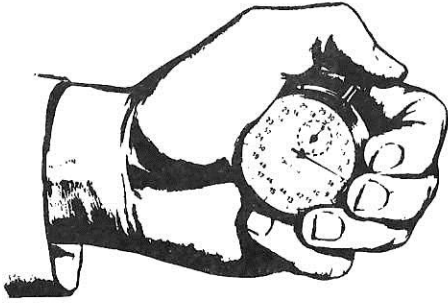

CHRISTIAN ACRES CHRONICLE

VOL. 5, NO. 9

TELEPHONE 589-6296

OCTOBER 1984

1984 C/A FAMILY CAMP IN REVIEW

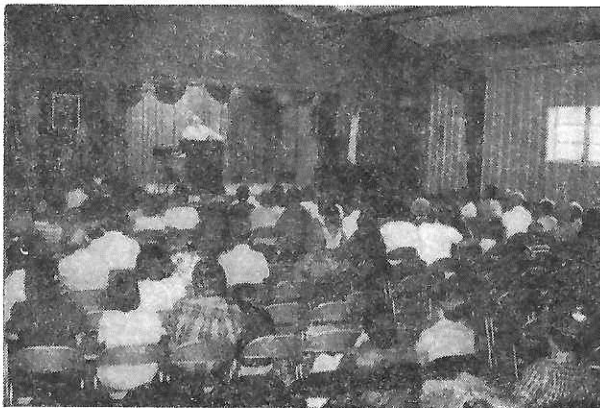
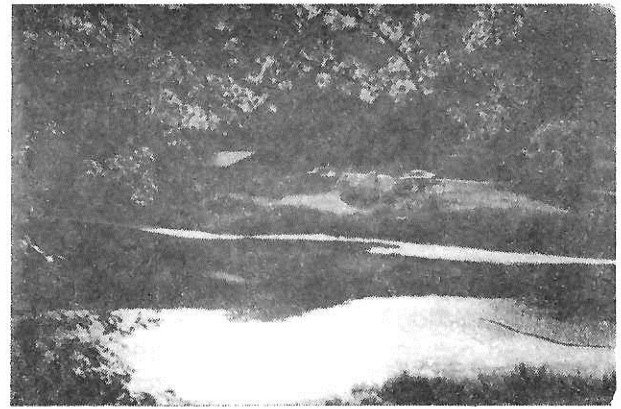
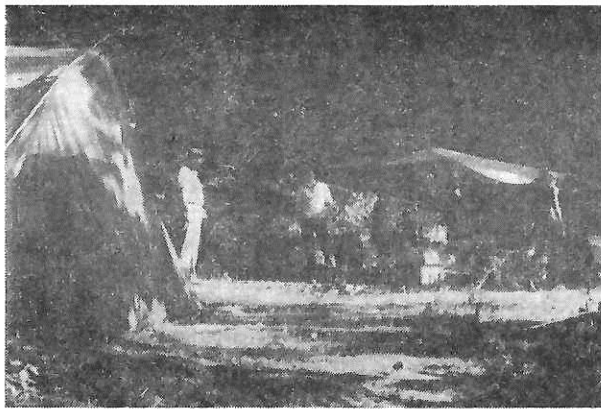

The **FIRST** but definitely not last family camp was a tremendous success! Over 275 attended the final concert (see pictures above) and many left with the statement, "We ought to do this more often." 7 families (29 people) camped out on the grounds and enjoyed the campfire afterglows. (Some said this was the greatest part of the program - and if the sessions and workshops were superb - then you know what you missed.) Each session saw more in attendance. Friday night we had approximately 85 in attendance and Saturday we broke the 100 mark. The workshops had approx. 60 in attendance. A special thanks to all our workshop leaders - you didn't disappoint anyone! The hayride, the weiner roast, and afternoon recreation seemed to fit to a "T". Dean Mills and the Greg Dill family were tops, too!

Plans are already being made for the Second C/A Family Camp next year on the same Labor Day weekend. Mark your calendars now and don't plan to miss a single session. With the immediate success of this format, we will keep the program schedule basically the same - especially the closing **ALL AREA GOSPEL SING!**

DEAN'S EVALUATION MEETING IS OCT. 26th!

The Executive Board of C/A would like to invite all this year's past deans to a dinner meeting at the Bonanza Steak House on Cumberland Rd. on Oct. 26th at 6:00. The purpose of this meeting is to evaluate the 1984 C/A camp session. See you there!

ICE MACHINE LACKS \$69!

In order to meet our quota of \$1695 to entirely pay for the ice machine, we now need only \$69. To date \$1626 has been received. Gifts this month were received from Mudfork Church of Christ (\$50) and from Glen Lyn Christian Church (\$100). (Our special thanks to Glen Lyn for also sending an additional gift of \$250 for camp expenses.)

If any of you, our readers, would like to help send us "over the top," then please send in your contribution, marked, "Ice Machine."

FALLS MILLS HAS NEW PREACHER!

C/A welcomes Tom Long as the new minister of the Falls Mills Christian Church. Together with his wife, Fran, and their two children, they began their ministry there on September 2. Welcome Tom, Fran, Tom Jr., and Tammy. (Tom has accepted the position of being our Men's Clinic Chairman for 1985.)

HAM SUPPER HAS APPROXIMATELY 200!

Our ham supper was down a little this year. Some who signed up didn't show - but they were the losers. They missed out on some great singing by Tom and Fran Long, a great meal provided by Don Helman-dollar/Jonce Leedy and crew, and some great Christian fellowship. An offering of \$369.54 was received, enough to cover our expenses.

C/A SLIDE PROGRAM TO HIT THE ROAD!

The "Come Alive in '85!" C/A Slide Program will be ready and waiting for area churches interested in seeing your kids in action this past summer. You simply need to call in and book your date - better hurry, because they go quickly. Most of October is already booked. We are anxious to hear of the reviews that this brand new slide program will receive.

MORE GIFTS IN SEPTEMBER!

September was a big month for gifts sent in to C/A. Most of these gifts were soup labels and Acme Receipts. We deeply appreciate all of you who contributed. The list is below:

First Christian Church Women's Fellowship(Hinton)-152 soup labels
Laura Smith - 38 soup labels
Grace Thomas - 163 B/C coupons, 6 soup labels
Claypool Hill Church of Chirst Ladies Circle -\$2,747.19 Acme Rec.
Mrs. Graham Van Dyke - Acme Receipts
Ethel Richmond - Acme Receipts, 7 soup labels
M/M Tracy Christian - 56 soup labels
Rick and Susie Townley - Acme Receipts
Hazel Croza - Acme Receipts
M/M Don Whitt - 1 dozen ping pong balls
Mary Belcher - Acme Receipts
Clara Anderson - 65 soup labels
Wayne and Isabell McClure - Marigold seeds
Bessie Sluss - 21 soup labels, Acme receipts

APPRECIATION GIFT FOR TOM BROWN!

Tom Brown directed the construction of the new pavillion at C/A during the month of June. We were able to express our appreciation to him in the form of a trophy which Tom will cherish for the rest of his life - a painted scene of C/A on an old cross-cut saw. (Many of you were able to see the saw at the C/A Ham Dinner.)

Tom relays his thanks along to everyone for this precious and fitting gift.

Our special thanks to Buddy Kitts for painting the scene for us.

ANNOUNCEMENTS:

BCE - Alumini Rally on Oct. 8-9 with opening meal at Bonanza Steak House at 5:00.

Bozoo - Revival Oct. 14-21 with Duke Jones

Horsepen - Revival Nov. 1-4 with the Goins Brothers, 7:00

Lindside - Revival Sept. 30- Oct. 5 with Dale Minton

Claypool Hill - Revival, Oct. 25-27 7:30 p.m. with Clarence Greenleaf

SUPPORTING CHURCHES ANALYSIS 1982-1984!

The back page of the Chronicle contains a listing of 93 church groups who were represented at C/A this past summer. Of the 93 churches, 47 were N.T. churches, and 50 were denomonational groups. This stat shows the outreach C/A is having.

POOL INDEBTEDNESS STANDS NEAR \$9000!

The bill doesn't seem so big now that we are down under \$10,000 - but those \$522 pool payments are a present reality! We have not received any new Gideon's 300 Volunteers of late - and we still hope to **BE DEPT FREE IN '84**. With your help we can! Won't you consider a one-time gift of \$50, \$25, or even \$1.00 to help erase this dept. That's all we owe in the C/A facility. If you would like to give a one-time gift of \$120, you become a Gideon 300 Volunteer. Clip the card below and send in your pledge and contribution today!

GIDEON'S

With God's help I will help pay off the indebtedness of the Christian Acres pool by giving -(check one of the following)

- _____ a one time gift of \$120
_____ two gifts of \$60 for the next 12 months
_____ 4 gifts of \$30 for the next 4 months
_____ \$10 monthly for the next 12 months
_____ Other - please specify. _____

NAME _____ Ph. _____

Address _____

_____ Zip _____

FINANCIAL STATEMENT FOR CHRISTIAN ACRES SEPTEMBER 1984

Balance		45.57	4372
Incoming Receipts:			4373
Check returned from Baker Supply		124.04	4374
M/M Gary Brown	Pavillion	72.00	4375
Fayetteville Church of Christ	Pavillion	100.00	4376
Transferred from Camp Registrations		510.00	4377
Pine Grove Church of Christ	Ice Machine	100.00	4378
M/M Russell Mathena	Ice Machine	55.00	4379
Bozoo CMS	Ice Machine	25.00	4380
O. Ike Keaton	Ice Machine	100.00	4381
Mary K. Harris	Ice Machine	17.00	4382
Grandview Christian Church	Ice Machine	100.00	4383
Springville Christian Church	Ice Machine	50.00	4384
M/M Clovis Puckett	VBS Off.	5.00	4385
M/M Kenneth Hylton	VBS Off.	25.00	4386
Midway Church of Christ	VBS Off.	370.00	4387
Memorial Church of Christ	VBS Off.	60.07	4388
Church of Christ, Claypool Hill	VBS Off.	180.00	4389
M/M Russell Mathena	VBS Off.	340.50	4390
Pine Grove Church of Christ		400.00	4391
Lerona Church of Christ		40.00	4392
Ruby E. Carter		15.00	4393
Hillcrest Church of Christ		20.00	4394
Esther Elmore		10.00	4395
Ingleside Community Church		20.00	4396
M/M Anthony Riffe		75.00	4397
Williams Chapel Church of Christ		100.00	4398
Cedar Grove Church of Christ		30.00	
Mudfork Church of Christ Youth Group		10.00	
Lindside Christian Church		50.00	
Midway Church of Christ		230.00	
Church of Christ at Pettrey		60.00	
Central Church of Christ		75.00	
Cedar Grove Church of Christ		30.00	
Lindside Christian Women's Fellowship		25.00	
Lindside Christian Church		50.00	
Roderfield Christian Church		20.00	
Memorial Church of Christ Youth Fund		30.00	
Memorial Church of Christ		10.00	
Memorial Church of Christ		10.00	
Memorial Church of Christ		10.00	
Hollybrook Church of Christ		20.00	
First Christian Church, Hinton		25.00	
Oak Grove Christian Church		152.00	
Grandview Christian Church		100.00	
Willowton Christian Church		20.00	
Falls Mills Christian Church		400.00	
George F. Burnett		25.00	
Springville Christian Church		25.00	
Glenda C. Fox	Key Club	5.00	
M/M Harry Yates	Key Club	20.00	
M/M Harry Yates	Key Club	20.00	
Dr. and Mrs. Wayne Brackenrich	Key Club	25.00	
M/M Lawrence Phipps	Key Club	20.00	
Walter E. Hudson	Key Club	10.00	
M/M Stanley Berry	Key Club	5.00	
M/M Harley Dunford	Key Club	10.00	
M/M Harley Dunford	Key Club	10.00	
M/M Steve W. Wills	Key Club	10.00	
M/M Steve W. Wills	Key Club	10.00	
Edith White	Key Club	5.00	
M/M George Zutaut	Key Club	50.00	
M/M George Zutaut	Key Club	50.00	
M/M Clarence Bowman	Key Club	25.00	
M/M Clarence Bowman	Key Club	25.00	
Mrs. W.L. Keesee	Key Club	10.00	
Virginia A. Butterworth	Key Club	5.00	
Bernice Via	Key Club	5.00	
M/M James E. Meadows	Key Club	10.00	
Trevor A. Butterworth	Key Club	5.00	
Pikeview Christian Church	Key Club	10.00	
M/M Floyd F. Ferguson	Key Club	10.00	
M/M Robert Shrader	Key Club	10.00	
M/M Curtis Shrader	Key Club	10.00	
Ronceverte Christian Church Circle No. 3	Gideons	10.00	
Glenda Cox		5.00	
Falls Mills Christian Church			
Gospel's Class	Floor Paint	101.00	
Family Camp Insurance		14.50	
Income from "T" Shirts		90.00	
McKenzie-Bowling Reunion		103.00	
Hale Reunion		105.00	
Pool Income		167.50	
Canteen Income		249.00	
Monthly Income	5,540.61	5,540.61	
Net Income		5,586.18	

Expenses:			
4368	Russell Mathena	Salary	169.55
4369	Russell Mathena	Salary	169.55
4370	U.S. Postmaster		20.00
4371	Joanna Mathena	Lifeguard	50.00

Joanna Mathena	Lifeguard	50.00
Russell Mathena	Petty Cash	44.26
Commercial Bank	Tax Deposit	500.40
Commercial Bank	Note Payment	522.39
Commercial Bank	Note Payment Gideons	15.00
Allied Refrigeration	Ice Machine	464.00
Electrical Supply	Floor Paint	99.84
Commercial Printing	Office Supplies	21.50
Paper Supply Co.	Kitchen Supplies	63.50
A.E.P. Co.	Pool Exp.	181.15
General Telephone		126.59
Russell Mathena	Mileage	221.85
Roy J. Hale	Telephone	23.30
The Print Shop		135.00
U.S. Postmaster		150.00
Roy J. Hale	Salary	295.08
Roy J. Hale	Salary	295.08
Roy J. Hale	Salary	295.08
Roy J. Hale	Salary	295.08
Russell Mathena	Salary	169.55
Russell Mathena	Salary	169.55
Russell Mathena	Salary	169.55
Cancelled		
Roy J. Hale	Telephone	23.30
Russell Mathena	Ice Machine Repairs	40.00
Scott Baylock	Camp Refund	20.00
Total Expenses	4,969.70	4,969.70
Balance		616.48
Net Income		1,003,578.61
Total Expenses		1,002,962.13

CAMPBELL SOUP LABEL PROGRAM!

Many of you send in soup labels almost on a monthly basis. Others are unaware of the benefit of this program. Did you know that C/A could stock its kitchen with supplies, or replenish the entire recreational department - just from soup labels? Did you also know that we could order playground equipment and a hundred other items? The only cost is for mailing those labels in.



Labels can be collected from any Campbell soup can, or basically any Campbell product like beans, etc. Also you can save SWANSON labels, Franco/American labels, V-8 juice labels and RECIPE brand labels.

Just for example, we could order new bases for the ball diamond for 1650 labels, 2 basketballs for 1650 labels, 2 footballs for 2150 labels, 2 aluminum bats for 1600 labels, a dozen kitchen trays for 1500 labels, 72 soup bowls for 2300 labels, and a ping pong table for 13,350 labels.

TO SAVE YOURSELF some postage, and to save us a lot of time, clip only the front section of the label as seen in the picture above. We do not need the ENTIRE LABEL including recipes, etc. Neatly trim ONLY THE FRONT SECTION.

If all of our 2600 readers would save those labels and mail them in to C/A, all of us would be surprised how fast they will mount up. Start saving!

IN MEMORIAM

Our sympathy is expressed to the Tom McFadden family in their recent loss. Brother Tom, minister of the Montcalm First Christian Church, passed on to his reward on September 3, 1984.

**CHRISTIAN ACRES CHURCH REGISTRATION
1984 SEASON**

NAME OF CHURCH	Junior I	Junior II	J. High I	First Chance	Jr. High II	Senior I	Senior II	Grand Total		Junior I	Junior II	J. High I	First Chance	Jr. High II	Senior I	Senior II	Grand Total
	Ada Church of Christ		1			1	2	2		6	Grassy Spur Church of Christ	2				2	2
Athens Church of Christ	3	1	5	2	4		3	18	Griffith Baptist			1					1
Bland St. United Methodist			1					1	Hillcrest Church of Christ					1			1
Bluewell Baptist	1	1						2	Hollybrook Church of Christ	3	1			1			5
Bluewell Methodist	2	3	1	1		1		8	Ingleside Community	2			1	2			5
Bluewell Pentecostal		1						1	Johnson Chapel Baptist	1							1
Boone's Creek Baptist			1					1	Lerona Church of Christ	1	2	3				1	7
Bozoo Christian Church	4	1		3		1	1	10	Liberty Baptist			1		2			3
Bramwell Church of Christ	5	2		1	1		2	11	Lindside Christian Church	1	3	1			5	1	11
Bramwell Presbyterian						1		1	Lortin Lick Baptist		1		1				2
Browns Chapel Methodist			1					1	Mapleview, Church of Christ at		7	2	5	1	4		19
Brushfork Church of Christ	2							2	Matthews Chapel Church of Christ	1							1
Burke Memorial						1		1	Memorial Church of Christ	5	1	3	2	3	2	1	17
Calvary Baptist					1	2		3	Midway Church of Christ	4	3	3	2	3	3		18
Calvary Tabernacle	1							1	Montcalm-First Christian	3		2	1		3	3	12
Cedar Grove Church of Christ		1	1	2		1	3	8	Montcalm Church of God						1		1
Central Church of Christ	3				2	1		6	Mountainview Church of Christ					1			1
Christian Mission	1							1	Mountain Mission Church-Grundy					5	4		9
Church of the Brethren				1				1	Mount Herman Baptist	1							1
Church of God-Kellysville			1					1	Mount Jackson Regular Baptist				1				-1
Claypool Hill Church of Christ	4	3		1	1	1		10	Mormon	1	1						2
Clinch Valley Baptist			1					1	Mudfork Church of Christ	4	16	8	3		5	2	38
Cooks Chapel					1	1		2	Narrows First Baptist								2
Community Baptist	1							1	Nazarene					1			1
Coulters Chapel Community							1	1	Oak Grove Christian Church			2		2			4
Cumberland Heights Baptist		1						1	Peterstown Christian Church		6			1		2	9
Duhring Church of Christ	1	3	3		1	2		9	Pettry Church of Christ	1		1			1	1	4
Ebenezer Methodist			2					2	Pikeview Christian Church		1	1					2
Edgemont Baptist					1			1	Pine Grove Church of Christ	5	1	4	2	4	2		18
Edgemont Christian Church				1				1	Richlands Christian		1						1
Falls Mills Christian Church	5	6	3	6	8	4	4	36	Riverside United Methodist					1	1		2
Falls Mills Methodist					1			1	Roderfield Christian Church	7							7
Fayetteville First Church	5		3		3			11	Rogers Street Community							1	1
First Baptist-Bluewell	1							1	Ronceverte Christian Church			4	2				6
First Baptist-Columbus, Ohio		1						1	Rosedale Church of Christ	1							1
First Baptist-Newberk, Del.		1						1	Rt. 20 Church of Christ		2						2
First Baptist-Princeton			1		2			3	Sandlick Methodist					1			1
First Christian-Hinton			1					1	Smith Chapel Church of Brethren			1					1
First Christian-Tazewell		1						1	Springville Christian Church	3					3		6
First Presbyterian			2					2	Tazewell Christian					1			1
First United Methodist-Blfld., VA		1						1	Trinity Christian-Charlottesville				1		1		2
Full Gospel Assembly							1	1	Tynes Chapel A.M.E. Zion			4					4
Glen Lyn Christian Church	7	3	9	4	1	4	1	29	Vansant Church of Christ						1		1
Goodwyn's Chapel Church of Christ		5				1	1	7	Westminster Presbyterian				2				2
Graham Christian		1						1	Williams Chapel Church of Christ	1				1	2		4
Grandview Christian Church	6	2	5		12	6	1	32	Willowton Christian Church			2	2			2	6
									Winchester Church of Christ	1							1

CHRISTIAN ACRES
Box 3005
Bluewell, WV 24701

ADDRESS CORRECTION REQUESTED

NON-PROFIT ORG.
U.S. POSTAGE
PAID
BLUEFIELD, WV 24701
PERMIT NO. 23

Those who live **RIGHT** - Won't get **LEFT!**