

**"Wise Men Still**



**Seek Him"**

# Christian Acres Chronicle

**Vol. 25 No. 12**

**Telephone 589-6296**

**DECEMBER 2004**

## JESUS BIRTHDAY OFFERING DECEMBER 19TH

**JESUS  
THE REASON  
FOR THE SEASON**



**GOAL  
\$3,000**

### **JESUS BIRTHDAY OFFERING MY PERSONAL GIFT!**

Because Christ is the center of my Christmas,  
I am sending the following gift to C/A.

Amount \_\_\_\_\_

Name \_\_\_\_\_

Address \_\_\_\_\_

Each year Christian Acres asks our supporting churches and readers of our Chronicle to give 2 special offerings for their camp - - the 30 Pieces of Silver in the spring and the Jesus Birthday Offering in December. We set aside these offerings in our BAM savings account to do projects for the coming year. **AS A MEMBER OF A SUPPORTING CHURCH OR READER OF OUR CHRONICLE, WILL YOU CONSIDER GIVING A GENEROUS OFFERING THIS DEC. 19th TO HELP US REACH OUR GOAL OF \$3,000?** If you can not give through your local congregation, then clip the card above and mail in your gift, marking it, "Jesus Birthday Offering," in the "for" slot at the bottom of your check.

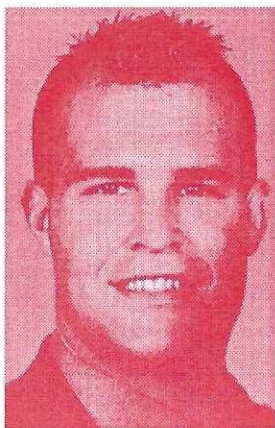

### **ROBERT HARVEY NEW C/A CARETAKER**

We bid a sad farewell to Buddy and Becky Goins at the end of this month and welcome on board Robert Harvey as our new C/A caretaker. His application turned out to be the only application under consideration at our

Nov. Executive Board meeting. Welcome Robert, Jami and Ethan.

### **FITTING CHRISTMAS GIFTS FOR C/A**

Paper products - 8 1/2 x 11 paper for copy machine, envelopes No. 8 (long ones) and No. 6 (short ones), 9 x 12 manila envelopes for mailing. No. 8160 ink labels, (1 inch by 2 5/8) No. 45 HP inkjet black cartridges for printer or No. 23 inkjet cartridges (color), pencils, pens, paper clips, etc. Kitchen towels (cloth), paper towels, toilet tissue, etc.

### **GLENNA VANCE MAKES NEW CURTAINS**

Our special thanks goes out to Glenna Vance from the Mapleview congregation for making new curtains for the cafeteria. The money for these curtains was provided by the Lydia Circle also from Maple View. Glenna got so excited over how they looked that she is now sewing new curtains for ALL the dorms - -she has four dorms completely finished as of Nov. 28! Thanks Glenna!

# FINANCIAL REPORT FOR CHRISTIAN ACRES • NOVEMBER 2004

BEGINNING BALANCE: 10/28/04	29,313.43
M/M James Goins T-Club cash	\$15.00
Charles Spence T-Club cash	\$20.00
M/M Curtis Helmondollar T-Club cash	\$20.00
M/M Ronnie Wriston T-Club cash	\$10.00
Brian and Melinda Hamilton T-Club	\$10.00
Louise Miller T-Club	\$10.00
Falls Mills Faith and Works Class T-Club	\$10.00
Kevin and Sharon May T-Club	\$10.00
Kenny and Glenda Wright T-Club	\$10.00
Fran Barilla T-Club	\$10.00
Ambassadors for Christ Class T-Club	\$10.00
Clara Arnold T-Club	\$10.00
Leona Brown T-Club	\$10.00
Margaret Bradley T-Club	\$10.00
Libby Tabor T-Club	\$10.00
Ronald and Carolyn Wertman T-Club	\$10.00
Juanita Ball T-Club	\$10.00
Pat and Shirley Carter T-Club	\$10.00
Bill and Jane Fox T-Club	\$10.00
Michelle Ormond T-Club	\$10.00
Alex and Lucille Sneddon T-Club	\$10.00
Charles and Jean Via T-Club	\$10.00
Glenna Vance T-Club	\$10.00
Billy Williams T-Club	\$10.00
Helen Billips T-Club	\$10.00
Lee and Alice Dye T-Club	\$10.00
Margaret Ganoë T-Club	\$10.00
M/M Richard Hight T-Club	\$10.00
M/M Carlos Hogan T-Club	\$10.00
Clarice Holmes T-Club	\$10.00
Ray and Shirley Helmondollar T-Club	\$10.00
Jim and Janice Jackson T-Club	\$10.00
Wayne and Tessa Nelson T-Club	\$10.00
Mildred Puckett T-Club	\$10.00
Clinton and Margaret Carroll T-Club	\$10.00
Helen Cole T-Club	\$10.00
Homer and Joyce Moore T-Club	\$10.00
Ruth Presley T-Club	\$10.00
Charles and Shirley Welch T-Club	\$10.00
Mary Bowyer T-Club	\$10.00
Bernice Meadows T-Club	\$10.00
Henry and Jan Glancy T-Club	\$10.00
Carolyn Phillips T-Club	\$10.00
Maxine Scott T-Club	\$10.00
Ken and Jo Scott T-Club	\$10.00
Oliver and Betty Porterfield T-Club	\$10.00
Reggie and Nancy Jane Webb T-Club	\$10.00
Paul and Sandra Adams T-Club	\$10.00
Betty Reed T-Club	\$10.00
Elizabeth Mabe T-Club	\$10.00
Thomas and Glenda Cox T-Club	\$10.00
Steve and Jackie Lockhart T-Club	\$10.00
Robert and Jami Harvey T-Club	\$10.00
Bill and Virginia Gills T-Club	\$10.00
Tom and Peggy Martin T-Club	\$10.00
Karen Reeves T-Club	\$10.00
Regina Ross T-Club	\$10.00
Hollis Sikes T-Club	\$10.00
Oscar and Eliza Schwitzerlette T-Club	\$10.00
James and Mary Stephenson T-Club	\$10.00
Jerry and Carolyn Taylor T-Club	\$10.00
Richard and Melissa Raines T-Club	\$10.00
Vernia Shrader T-Club	\$10.00
James and Brenda Simpson T-Club	\$10.00
Mary Tabor T-Club	\$10.00
David and Linda Thompson T-Club	\$10.00
M/M David Linkous T-Club	\$10.00
Neil Strock T-Club	\$10.00
Joyce Ferguson T-Club	\$10.00
Richard and Brenda Lilly T-Club	\$10.00
Elita Price T-Club	\$10.00
Gary Burnett T-Club	\$10.00
E.C. and Dorothy Pauley T-Club	\$10.00
Ronnie and Karen Woolridge T-Club	\$10.00
James and Irma Wall T-Club	\$10.00

Paul and Betty DiMarzo T-Club	\$10.00
Ken and Billie Hytton T-Club	\$10.00
Clara Lawrence T-Club	\$10.00
Larry Buckland T-Club	\$10.00
Mary Ball T-Club	\$10.00
Grace Bauserman T-Club	\$10.00
Naomi Bowman T-Club	\$10.00
Lucille Buckland T-Club	\$10.00
Michael and Tracy Johnson T-Club	\$10.00
David and Kay Bowman T-Club	\$10.00
Bonnie Bailey T-Club	\$10.00
Paul and Gail Butler T-Club	\$10.00
Bill and Cindy Legg T-Club	\$10.00
Mark and Jodi Delida T-Club	\$10.00
Jimmy and Patty Meadows T-Club	\$10.00
Tim and Cindy White T-Club	\$10.00
James and Linda Tolbert T-Club	\$10.00
Rhonda White T-Club	\$10.00
Libby Brown T-Club	\$10.00
Helen Chambers T-Club	\$10.00
Frances Fulford T-Club	\$10.00
Betty Bowman T-Club	\$10.00
M/M Herb Taylor T-Club	\$10.00
Nancy Noel T-Club	\$10.00
Janet Blackburn T-Club	\$10.00
Anna Mae Craig T-Club	\$10.00
Wayne and Marilyn Anderson T-Club	\$10.00
Bill and Brenda Gillespie T-Club	\$10.00
Frank and Rita Watkins T-Club	\$10.00
Vaughn and Sue Lester T-Club	\$10.00
Elizabeth Ransom T-Club	\$10.00
Eugene and Sandra Ransom T-Club	\$10.00
M/M Bill Hill T-Club	\$10.00
Larry and Love Brown T-Club	\$10.00
Emily Mann T-Club	\$10.00
Ed and Sandy Pell T-Club	\$10.00
Vida White T-Club	\$10.00
Lynn Wilburn T-Club	\$10.00
Commie and Collette Pendergrass T-Club	\$10.00
Ray and Dana Richmond T-Club	\$10.00
David and Emelene Akers T-Club	\$20.00
M/M Harry Jones T-Club	\$20.00
Dan and Debbie Burton T-Club	\$20.00
Curtis and Virginia Helmondollar T-Club	\$20.00
Jim and Ginger Conley T-Club	\$20.00
Rod and Cindy Hedrick T-Club	\$20.00
Harold and Betty Richardson T-Club	\$20.00
Ron and Barbara Presley T-Club	\$20.00
Dreama Harman T-Club	\$20.00
Paul and Kathleen Lively T-Club	\$20.00
Terry and Nancy Komegay T-Club	\$20.00
Janice Remines T-Club	\$20.00
Claude and Betty Taylor T-Club	\$20.00
Gene and Judy Bailey T-Club	\$20.00
Jesse and Tina Cook T-Club	\$20.00
Thelma Moore T-Club	\$20.00
Joe and Wanda Holmes T-Club	\$20.00
Linda Hill T-Club	\$20.00
Paul and Myrtle Harry T-Club	\$20.00
Doug Noel T-Club	\$20.00
Jack and Georgia Jones T-Club	\$20.00
Dorothy, Peggy & Betty Jackson T-Club	\$30.00
Merle and Nancye Howell T-Club	\$50.00
M/M Harry Dillow and Mindy Dillow T-Club	\$30.00
Evelyn Kauff T-Club	\$5.00
Paul Smith T-Club	\$40.00
Jim and Mary Brown T-Club	\$25.00
Dewey and Linda Conley T-Club	\$25.00
Roger and Sandy Meador T & Key Clubs	\$20.00
Jerry and Bethel Meadows T & Key Clubs	\$25.00
Artene Jones T & Key Clubs	\$30.00
Bob and Ruth Smith T & Key Clubs	\$25.00
Leona Meadows T & Key Clubs	\$6.00
Phillip and Janet Weiss T & Key Clubs	\$20.00
Charles Shrader T & Key Clubs	\$20.00
Dickie and Janet Meadows T & Key Clubs	\$20.00
Central Youth Group KEY	\$30.00
Betty Elkins KEY	\$10.00

Sam and Leslie Tickle KEY		\$10.00
Ja Hatcher KEY		\$30.00
and Gerri Culler KEY		\$50.00
Rick and Jean Owens KEY		\$20.00
Mike and Janet Honaker KEY		\$25.00
Steve and Teresa Wills KEY		\$15.00
Rob and Sherrie Hale KEY		\$10.00
M/M Floyd Ferguson KEY		\$10.00
Chad and Laura Arrasmith KEY		\$5.00
Anonymous KEY		\$20.00
Jimmy and Tootie Sisk KEY		\$10.00
Joe and Pam Mooney KEY		\$20.00
P.A.W. Camp Sch.		\$10.00
Grandview Christian Church		\$250.00
Grandview Primary Church		\$10.00
Anonymous		\$225.00
Charles and Denise Porterfield		\$150.00
Chad and Amanda Gibson		\$20.00
Rick and Joanna Mathena		\$120.00
Durhing Church of Christ		\$50.00
Goodwyn's Chapel Church of Christ		\$66.00
Athens Church of Christ		\$373.15
Midway Church of Christ		\$418.39
Church of Christ at Montcalm		\$176.00
Oak Grove Christian Church		\$914.00
Central Church of Christ		\$100.00
Willowton Christian Church		\$85.00
Laurel Fork Church of Christ		\$60.00
Charles and Denise Porterfield		\$100.00
Falls Mills Christian Church		\$400.00
Clarence and Dora Bowman		\$25.00
Ora Phipps		\$20.00
Church of Christ at Claypool Hill		\$154.90
Macedonia Church of Christ		\$150.00
Mountain View Church of Christ		\$50.00
Bozoo Christian Church		\$100.00
Church of Christ at Lerona		\$40.00
Anonymous		\$75.00
Anonymous		\$10.00
Rick and Joanna Mathena		\$75.00
Hollybrook Church of Christ		\$75.00
Glen Lyn Church of Christ		\$213.03
Springville Christian Church		\$100.00
WCC Helping Hands		\$10.00
Church of Christ at Pettry		\$55.00
Rick and Joanna Mathena		\$136.00
Charles and Denise Porterfield		\$130.00
Anonymous		\$100.00
Buddy and Becky Goins T-Club cash		\$10.00
Mildred and Larry Zimmerman T-Club cash		\$10.00
Mildred and Larry Zimmerman T-Club		\$20.00
Nina Mann T-Club		\$10.00
Rickey and Beverly Bradley T-Club		\$10.00
Clyde and Marsha Hatcher T-Club		\$10.00
James and Lisa Ashley T-Club		\$10.00
Tracy and Leslie Ferguson T-Club		\$10.00
Glen and Barbara Warden T-Club		\$10.00
Dale Pettrey T-Club		\$10.00
Bobby and Jane Jones T-Club		\$10.00
Fred and Dorothy Bowman T-Club		\$10.00
Barbara and Danny Hazelwood T-Club		\$10.00
Howard and Barbara Hill T-Club		\$10.00
Wayne and Karen Mann T-Club		\$10.00
Robert and Beverly McManaway T-Club		\$10.00
Gail Stiltnr T-Club		\$10.00
John and Dawn Witt T-Club		\$10.00
Sonja White T-Club		\$10.00
Calvin and Karen Proffitt T-Club		\$10.00
Teresa Wells T-Club		\$10.00
David and Debbe Henegar T-Club		\$10.00
Wayne and Isabell McClure T-Club		\$10.00
and Michele Walker T-Club		\$10.00
David and Donna Stafford T-Club		\$10.00
Byron Mann T-Club		\$10.00
Mike and Cheri McCoy T-Club		\$10.00
Anne Shrewsbury T-Club		\$10.00
Roy Massie T-Club		\$10.00
Elsie Jones T-Club		\$10.00

Mike and Yonda Jones T-Club		\$10.00
Pikeview Ladies Group T-Club		\$10.00
Caroline Terry T-Club		\$10.00
Roger and Renee Shrewsbury T-Club		\$10.00
David and Donita Angles T-Club		\$10.00
Jack and Margaret Johnson T-Club		\$10.00
Rick and Joanna Mathena T-Club		\$10.00
Wayne and Laura Thompson Jr. T-Club		\$10.00
Grandview Teen Youth Group T-Club		\$10.00
Donald Thomas T-Club		\$10.00
Amy Helmandollar T-Club		\$10.00
Bruce and Lindsey Barilla T-Club		\$10.00
Emory and Maxine Sarver T-Club		\$10.00
Larry and Paula Stiltner T-Club		\$20.00
Montcalm Church of Christ Ladies Group T-Club		\$20.00
Robert and Margaret Buckland T-Club		\$20.00
Carlos and Wanda Crawford T-Club		\$20.00
Gary and Debra Hazelwood T-Club		\$20.00
Don and Emma Cooper T-Club		\$20.00
John and June Cottle T-Club		\$20.00
Bill and Della Sleasman T-Club		\$25.00
Dic and Rodi Burbage T-Club		\$25.00
James and Janice Wellman T-Club		\$40.00
Terry and Sharon Gordon T-Club		\$40.00
Robert and Nesta Logan T-Club		\$50.00
Frank and Regina Horn T-Club		\$70.00
Trevor Butterworth Key and T-Clubs		\$20.00
Wayne and Connie McKinney KEY		\$10.00
Gary and Mary Lowe KEY		\$10.00
Jimmy and Crystal Belcher KEY		\$10.00
Roger and Debra Whitt KEY		\$10.00
Jimmy and Tootie Sisk KEY		\$10.00
Greg and Lisa Pruett KEY		\$15.00
Steve and Teresa Wills KEY		\$15.00
Danny and Bonita Meadows KEY		\$20.00
Richard and Melissa Raines KEY		\$20.00
Anonymous KEY		\$20.00
Tom and Vicki Helton KEY		\$20.00
Mike and Janet Honaker KEY		\$25.00
Ben and Ronda Veltema KEY		\$30.00
Roy and Louise Smith KEY		\$30.00
Ken and Marlene Buffalow KEY		\$60.00
Victor Hawley		\$20.00
Scott and Misty Carpenter		\$891.64
Anonymous		\$50.00
Anonymous		\$10.00
Rick and Joanna Mathena		\$178.00
Rick and Joanna Mathena		\$102.00
Rick and Joanna Mathena		\$115.00
Charles and Denise Porterfield		\$150.00
Charles and Denise Porterfield		\$150.00
Mudfork Church of Christ		\$100.00
Lindside Christian Church		\$100.00
Pikeview Christian Church		\$50.00
Church of Christ at Maple View		\$200.00
Crossroads Church of Christ		\$50.00
Grandview Christian Church		\$500.00
Grandview Primary Church		\$20.00
MONTHLY INCOME:		\$11,173.11
SUB-TOTAL:		\$40,486.54
LESS DISBURSEMENTS:		
Continental Ins. auto withdrawal		(\$340.48)
U.S. Postmaster T-Club mailout	11149	(\$48.18)
Glenna Vance Curtain Material	11150	(\$700.00)
Russell Mathena	11151	(\$534.98)
U.S. Postmaster Chronicle	11152	(\$240.15)
Russell Mathena	11153	(\$534.98)
Health Care Benefit Trust Rick's Ins.	11154	(\$487.00)
Brushfork Bible Study Fund	11155	(\$100.00)
Frontier Phone	11156	(\$86.38)
Conner Instant Printing Chronicle	11157	(\$175.00)
Lusk Disposal	11158	(\$30.00)
Mercer Ct. Health Depart. Pool Permit	11159	(\$50.00)
Buddy Goins	11160	(\$104.00)
Buddy Goins Ins.	11161	(\$200.00)
U.S. Postmaster Stamps	11162	(\$74.00)

Continued on next page

Russell Mathena	11163	(\$534.98)
B.B. & T. Nov. Taxes	11164	(\$905.20)
A.E.P.	11165	(\$390.57)
Sam's Club Office Supplies	11166	(\$17.14)
Misty Carpenter Secretary	11167	(\$183.75)
Rick Mathena Mileage Jan-Nov.	11168	(\$1,009.05)
Russell Mathena	11169	(\$534.98)
Russell Mathena	11170	(\$534.98)
Buddy Goins	11171	(\$112.00)
Buddy Goins Dec. Ins.	11172	(\$200.00)
Frontier Phone	11173	(\$85.34)
Health Care Benefit Trust Rick's Ins.	11174	(\$487.00)
Lusk Disposal	11175	(\$30.00)
MONTHLY EXPENSES:		(\$8,730.14)
CHECKBOOK BALANCE: 11/29/04		\$31,756.40
INCLUDED IN CHECKBOOK BALANCE ABOVE:		
CAMP SCHOLARSHIP: \$3680.84		
BAM SAVINGS: 11/29/04 \$21,073.17		
CD'S BUILDING FUND: 11/29/04 \$87,308.27		
HISTORICAL RECORD SINCE 1968		
TOTAL INCOME: \$3,160,236.85		
TOTAL EXPENSE: \$3,128,480.45		

### CHANGES IN AREA MINISTRIES

**CALFEE** - Kenny Hylton has resigned as Minister.  
**GLEN LYN** - We bid a sad farewell to Faron Franklin, a Dean for many years at C/A. His last Sunday will be December 26.

### CHRISTIAN ACRES

Box 3005  
 Bluewell, WV 24701

RETURN SERVICE REQUESTED

### BAM RECEIVES \$271.25 FOR NOVEMBER

Lindside Christian S.S.	\$28.00
Athens	\$32.00
Midway	\$10.00
Peterstown	\$9.00
Petry	\$13.25
Bozoo S.S.	\$33.00
Lerona	\$10.00
Glen Lyn	\$27.00
Springville	\$31.00
Cedar Grove	\$14.00
Pikeview	\$15.00
Lindside S.S.	\$24.00
Pauline Clemons	\$25.00

Grand Total ..... \$271.25

### AREA CALENDAR OF EVENTS:

**Dec. 4-5** at 6:00 p.m. "Hands for God" Puppet Team at Glen Lyn presents "Three Wise Men and A Baby"  
**Dec. 10** First Things First Youth Rally at Oak Grove with Brandon McElhane and Sam McGhee and concert by 70 x 7. RSVP to 304-252-7565 by Dec. 8th.  
**Dec. 12** Glen Lyn Youth Choir present "It Happened in the Country" musical - 6:00 p.m.  
**Dec. 18** at 7:00 and **Dec. 19** at 6:00 Adult Choir & Drama Team presents "Once Upon a Night".  
**Dec. 19** Pine Grove Puppet Team presents "Christmas at Red Rock Ridge" Tickets required, but FREE. Call (304) 589-3084 - 7:00 p.m.

NON-PROFIT ORG.  
 U.S. POSTAGE

**PAID**

BLUEFIELD, WV 24701  
 PERMIT NO. 23

MERRY CHRISTMAS FROM THE MATHENAS, GOINS  
 AND HARVEYS