

**30 PIECES OF  
SILVER  
OFFERING IS  
MARCH 31TH**

# **CHRISTIAN ACRES CHRONICLE**

Vol. 45 No. 4 • (304) 589-6296 • christianacres.camp • christianacres@frontier.com • April 2024



## **30 PIECES OF SILVER OFFERING IS MARCH 31ST!**

Each year C/A asks our supporting churches and readers of our Chronicle to give a generous offering to honor the sacrifice of our Lord. This year's offering is Resurrection Sunday, March 31st. Our goal is \$12,000.00 and will be used to help boost our general fund! Mark your gift, "30 Pieces."

## **BLUEFIELD AREA LADIES DAY IS APRIL 20TH**

The ladies at Willowton Christian Church are all excited about offering the Bluefield Area Ladies Day at Mid+Way Christian Church from 10-2 with doors opening at 9:00 on April 20th. The program is free this year but Susie Stauffer does need a count by April 10th to have the right amount of food prepared. Contact Regina Meadows at (304) 921-0415 by text or phone with the number coming from your congregation. This year's theme is "Wonderfully Made."

## **MEN'S CLINIC IS APRIL 26TH!**

The C/A Men's Clinic is April 26th beginning with registration in the cafeteria at 5:00 and supper at 6:00 with the first session beginning at 7:00. Mike Rife, minister at the Vansant Church of Christ, is the featured speaker this year. The cost is only \$10.00 and covers the meal and registration. We do need a count of those coming for the meal no later than Monday, April 22nd. Call Rick at 304-320-0947 or email the camp with your count from your congregation!

## **CAMP VIDEO APRIL SCHEDULE!**

April 7	Mid+Way/Grandview
April 14	Maple View
April 21	Dublin/Petty
April 28	Willowton

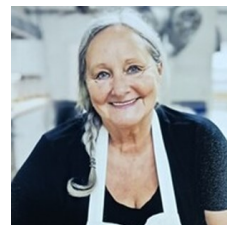

## **TRIBUTE TO MONA ROSE**

C/A's long time cook, Mona Rose, received her heavenly reward on March 7. She worked for C/A for 25 years in the kitchen. She will be greatly missed! We express our sympathy to all her family.

In honor of her service a \$1000 memorial gift was received from the following: Jon and Stacy Jones, Mike and Kim Jones, Mike Jones Sr., Rob and Sherrie Hale, Leighton, Andrea and Barbara Fuller, Chris and Hazel Saunders, Tracy and Angie Hall, and Jonce and Krystal Leedy. This money was designated for the TV/speakers project on campus.

## **A.C.T. PROGRAM GROWS FROM \$2875 TO \$5,800.00 IN ONE MONTH!!!**

232 children are already sponsored at \$25.00 each of the needed 600 in the A.C.T. program for the summer of 2024. Thanks to those listed below: Maple View—\$150; Athens Church of Christ—\$500; Andrew and Kristie Dobbins—\$200; Alan and Hilda Puckett—\$25; Terry Owens—\$50; Rhonda Brooks—\$50; Cedar Grove Church of Christ—\$300; Virginia Helmondollar—\$50; Oscar and Eliza Schwitzerlette—\$500; Sammy and Linda Pugh—\$100; Tim and Donna McKlarney—\$100; Dewey and Deresa Hill—\$100; Nancy Ferris—\$100; Karen Leonard—\$400; Bonnie Blankenship—\$25; Wade and Carolyn Casey—\$50; Anonymous (Claypool Hill)—\$50; Nancy Noel—\$100; Donnie Fink—\$50; Tony and Peggy Parson—\$25.

## **A.C.C. AND COUNSELOR TRAINING IS MAY 3-4**

Mandee May is heading up this year's A.C.C. for K-6th graders May 3-4th. "Camp Wannastay" is the grand theme this year. Register online at christianacres.camp. The cost is only \$25.00. For more information contact Mandee at (304) 952-5709. Our junior staff will also have training sessions during the convention.

# FINANCIAL REPORT FOR CHRISTIAN ACRES—MARCH, 2024

BEGINNING BALANCE: 2/28/24		\$10,214.79
Wesley Hale Projects Cash		\$25.00
Anonymous Athens Projects Cash		\$50.00
Chance Ferguson Basketball Goals Cash		\$150.00
Laurel Fork Church of Christ		\$200.00
Mt. View Christian Church		\$100.00
Rick and Joanna Mathena		\$400.00
Mt. Hope Christian Church		\$126.67
Church of Christ at Pettry		\$100.00
Maple View Church of Christ		\$350.00
Maple View Church of Christ A.C.T.		\$150.00
Athens Church of Christ		\$75.00
Peterstown Christian Church		\$125.00
Goodwyn's Chapel Church of Christ		\$81.88
Pikeview Christian Church		\$75.00
Gary and Nancy Morris		\$620.00
Memorial Church of Christ		\$180.20
Richard Kinser		\$100.00
Athens Church of Christ C/A Pres.		\$125.00
Athens Church of Christ		\$101.00
Grandview Christian Church		\$335.00
Chilhowie Christian Church		\$600.00
Mid+Way Christian Church		\$300.00
Dorothy French		\$100.00
Wayne and Carolyn Thompson		\$300.00
Janice Hardy KEY		\$20.00
Bob and Ruth Smith KEY		\$50.00
Randy and Robin Compton KEY		\$30.00
Grandview Primary Church		\$10.00
Jeff Nehr Korn KEY		\$50.00
Bobby Duncan KEY		\$50.00
Sylvia Stalvey KEY		\$50.00
Terry and Nancy Kornegay KEY		\$40.00
Roger and Debbie Whitt KEY		\$20.00
Gladys Stone KEY 2024		\$240.00
Joe and Pam Mooney KEY		\$20.00
Gloria Glass T-Club		\$20.00
Gloria Glass 30 Pieces		\$200.00
Patti Barton 30 Pieces		\$25.00
James and Patricia Worsham Mem: Nellie		\$50.00
Sandy Hill T-Club		\$20.00
Sandy Hill BAM		\$12.00
Eddie Almond Mem: Rachel A. Kirkham		\$50.00
Terry Gorden Families Mem: Patty Strock		\$150.00
Athens Church of Christ A.C.T		\$500.00
Andrew and Kristie Dobbings A.C.T.		\$200.00
Andrew and Kristie Dobbings Sch.		\$100.00
Alan and Hilda Puckett A.C.T.		\$25.00
Harvey and Leslie Hess Cash		\$500.00
Sam's Club Cash Back 2023		\$1,525.43
Linda Roach T-Club Cash		\$20.00
M/M Eddie Dickenson T-Club Cash		\$20.00

Keith and Dawn May NEW T-Club Cash		\$20.00
Anonymous Hollybrook Cash		\$40.00
Anonymous Mudfork Cash		\$20.00
Terry Owens A.C.T.		\$50.00
Rhonda Brooks A.C.T.		\$50.00
Virginia Helmondollar A.C.T.		\$50.00
Mudfork Church of Christ C/A Pres.		\$100.00
Glen Lyn Church of Christ		\$104.38
Nicholas and Samantha Nunley Projects		\$50.00
Bozoo Christian Church		\$100.00
Anonymous		\$110.00
Cedar Grove Church of Christ		\$125.00
Merle Mitchell		\$150.00
Macedonia Church of Christ		\$200.00
Kevin and Sharon May		\$200.00
Springville Christian Church		\$200.00
Rocky Gap Church of Christ		\$200.00
Rick and Joanna Mathena		\$225.00
Cedar Grove Church of Christ A.C.T.		\$300.00
Seneca Trail Church of Christ		\$25.00
Ted & Pat White Mem: Zetta Wimmer		\$50.00
Eddy and Dolly Shrader T-Club		\$20.00
Bozoo CWF KEY		\$50.00
Philip and Janet Weiss KEY		\$20.00
Danny and Bonita Meadows KEY		\$10.00
Debra Ohlson Mem: Patty Strock		\$25.00
Dickie and Janet Meadows KEY		\$10.00
Dickie and Janet Meadows 30 Pieces		\$25.00
Debbie Church A.C.T. Cash		\$50.00
Anonymous Peterstown Cash		\$50.00
Anonymous Peterstown Cash		\$25.00
Anonymous Memorial Cash		\$20.00
Anonymous Memorial Cash		\$60.00
Michael and Dawn Self		\$25.00
Debra Falls		\$30.00
Bob and Nesta Logan		\$100.00
Fonda Morgan		\$1,000.00
Rick and Joanna Mathena		\$235.00
Anonymous		\$100.00
Ronceverte Christian Church 2024		\$1,000.00
Ronceverte Christian Church Manna		\$100.00
Church of Christ at Montcalm		\$250.00
Claypool Hill Church of Christ Manna		\$300.00
Oak Grove Christian Church		\$344.07
Crossroads Church of Christ		\$100.00
Roger and Beverly Dalton		\$1,000.00
Claypool Hill Church of Christ		\$260.00
Larry and Paula Stiltner KEY		\$20.00
Harry Yates KEY In Christ's Name		\$60.00
Greg and Lisa Pruettt KEY		\$50.00
Charles and Karen Bowling 30 Pieces		\$60.00
Norma Hodges 30 Pieces		\$50.00
Gordon and Donna Jones Projects		\$100.00

Sammy and Linda Pugh 30 Pieces		\$30.00
Crossroads Church of Christ Manna		\$100.00
Oscar and Eliza Schwitzerlette A.C.T.		\$500.00
Susie Vance Scholarship		\$105.00
Tim and Donna McKlarney A.C.T.		\$100.00
Dewey and Deresa Hill A.C.T.		\$100.00
Sammy and Linda Pugh A.C.T.		\$100.00
Anonymous Cash Claypool Hill		\$50.00
Roger and Bonnie Childress Cash		\$20.00
Vivianne Kennedy Cash		\$10.00
Donnie Fink Cash		\$50.00
Anonymous Pikeview Cash		\$100.00
Memorial: Mona Rose Cash TV/Speakers		\$1,000.00
by Jon & Stacy Jones, Mike & Kim Jones		
Mike Jones Sr., Rod and Sherrie Hale;		
Leighton, Andrea & Barbara Fuller;		
Chris & Hazel Saunders, Tracy & Angie Hall;		
Jonce & Krystal Leedy		
Church of Christ at Pettry		\$100.00
Pikeview Christian Church C/A Pres.		\$300.00
Claypool Hill Church of Christ C/A Pres.		\$125.00
N.T. Church of Christ, Pearisburg		\$100.00
Falls Mills Christian Church		\$400.00
Tommy, Pat, and J.T. Oaks		\$50.00
State Farm Repayment		\$479.11
Thomas and Mitzi James		\$20.00
Frank and Sandra Daugherty		\$50.00
Doug and Elizabeth Cannaday		\$500.00
Anonymous		\$400.00
Anonymous		\$800.00
Gaynelle Thompson		\$150.00
Rick and Joanna Mathena		\$135.00
Arlyss Jones		\$100.00
Roy Massie, Jr. 30 Pieces		\$30.00
Danny and Barbara Hazelwood 30 Pieces		\$100.00
Julia Keene 30 Pieces		\$30.00
Julia Keene T-Club		\$20.00
Deanna Richardson KEY		\$10.00
Rob and Sherrie Hale KEY		\$10.00
Sylvia Stalvey KEY		\$50.00
Wanda and Carolyn Casey A.C.T.		\$50.00
Nancy Noel A.C.T.		\$100.00
Danny and Bonnie Blankenship A.C.T.		\$25.00
Tony and Peggy Parsons A.C.T.		\$25.00
Steve and Vicki Morris Sch.		\$50.00
N.T. Church of Christ, Pearisburg Manna		\$100.00
Tinker and Laura Short KEY O/L		\$10.00
Steve and Teresa Wills KEY O/L		\$20.00
Scott and Misty Carpenter O/L		\$1,794.37
Tim and Tonya Roberts KEY O/L		\$20.00
Kerry and Susie Stauffer KEY O/L		\$50.00
Scooter and Dori Breisch KEY O/L		\$25.00
Chester and Edie Bratton KEY O/L		\$10.00
Jeff Anderson O/L		\$100.00
Jacob and Haileah McKlarney O/L		\$40.00
Jay Meadows O/L		\$300.00
Josh and Mandee May O/L		\$100.00

George and Benita Taylor O/L		\$20.00
Karen Leonard 30 Pieces O/L		\$30.00
Mike and Janet Honaker KEY O/L		\$225.00
Jean Owens 30 Pieces O/L		\$30.00
Jean Owens KEY O/L		\$20.00
Adam and Kaitlyn Maxwell O/L		\$100.00
Justin and Cindy May O/L		\$50.00
Nancy Ferris NEW KEY CLUB O/L		\$50.00
Chris and Nicole McKlarney O/L		\$100.00
Nancy Ferris A.C.T. O/L		\$100.00
Karen Leonard A.C.T.		\$400.00
Adrean and Michelle Harris O/L		\$100.00
John Fortune Projects O/L		\$50.00
April Dawn Patterson Projects O/L		\$20.00
George Jennings O/L		\$25.00
Anonymous Sound Equipment O/L		\$1,500.00
MONTHLY INCOME:		\$28,549.11
SUB-TOTAL:		\$38,763.90
LESS DISBURSEMENTS:		
Rick and Joanna Med. Supplement		(\$518.38)
Bank Service Charge		(\$4.00)
Federal Payroll Taxes		(\$1,701.46)
Robert Harvey	17648	(\$576.47)
Russell Mathena	17649	(\$793.97)
Zack Thompson	17650	(\$346.40)
Zack Thompson Mileage Jan/Feb	17651	(\$388.00)
USPS Chronicle	17652	(\$123.32)
Frontier	17653	(\$156.52)
State Farm White Truck	17654	(\$548.95)
Sam's Club M/C	17655	(\$2,302.42)
Lusk Disposal	17656	(\$37.22)
Bluefield Sanitary Board	17657	(\$54.00)
Robert Harvey	17658	(\$650.00)
Robert Harvey Insurance	17659	(\$576.47)
Zack Thompson	17660	(\$346.40)
WV State Tax Department	17661	(\$324.00)
Russell Mathena	17662	(\$793.97)
VOID	17663	\$0.00
Zack Thompson	17664	(\$346.40)
Russell Mathena	17665	(\$793.97)
Conner Thompson	17666	(\$408.28)
Lowe's Pro Supplies	17667	(\$14.90)
A.E.P.	17668	(\$895.03)
Robert Harvey	17669	(\$576.47)
Robert Harvey Retirement Gift	17670	(\$2,000.00)
Robert Harvey	17671	(\$576.47)
Zack Thompson	17672	(\$346.40)
Conner Thompson	17673	(\$408.28)
Russell Mathena	17674	(\$793.97)
Zack Thompson Dean's Allowance	17675	(\$600.00)
DLL Financial Services Copier	17676	(\$70.00)
State Farm Conner Added On	17677	(\$20.38)
Brotherhood Mutual Ins.	17678	(\$1,423.96)
MONTHLY EXPENSES:		(\$19,516.46)
CHECKBOOK BALANCE: 3/28/24		\$19,247.44
BAM SAVINGS: 3/28/24		\$19,312.91
GYM FUND IN BAM: \$2,485.00		
JESUS BIRTHDAY: \$9,785.00		
SOUND EQUIPMENT: \$5,000.00		
CD'S BUILDING FUND:		\$28,000.00
SCHOLARSHIP TRUST:		\$51,000.00
GYM FUND: 2/28/24		\$541,014.93

## SPECIAL GIFTS DURING MARCH

**NEW SOUND EQUIPMENT:** Hollybrook Church of Christ—\$1500; Anonymous Donor—\$1500; Amanda Houchins—\$3500

**BASKETBALL GOALS:** Chance Ferguson—\$150

**PROJECTS:** Wesley Hale—\$25; Nicholas and Samantha Nunley—\$100; John Fortune—\$50; Gordon and Donna Jones—\$100; April Patterson—\$20; Vivian Kennedy—\$10

**GYM:** Athens Church of Christ—\$500.00

**CAMP SCHOLARSHIP:** Andrew and Kristie Dobbins—\$100; Susie Vance—\$105; Steve and Vicki Morris—\$50; Nancy Ferris—\$100

**NEW T-CLUB:** Keith and Dawn May

**NEW KEY CLUB:** Eddie and Winnie Newberry—\$15 monthly

**MEMORIALS:** *For Zetta Mae Wimmer* by Ted and Pat White—\$50; *For Nellie Brown* by Jim and Pat Worsham—\$50; *For Patty Stroock* by Jacob, Leslie and John Melvin, Bradley, Megan, Naomi and Stephen Gordon, and Terry and Sharon Gordon—\$150; and Debra Ohlson—\$25.00; *For Rachel A. Kirkham* by Eddie Almond—\$50

**SAM'S CLUB 2023 CASH BACK:** \$1,525.43

## AREA CALENDAR OF EVENTS

March 31: C/A 30 Pieces of Silver Offering

April 7-12 Revival at Central with David Bentley

April 14-17 Revival at Mudfork with Ron Musick

April 14-17 Revival at Montcalm with Rod Hedrick  
Sunday at 6:00 and M-W at 7:00

April 14-19 Revival at Macedonia with Kerry Allen  
(14-16) and Don Bentley (17-19) Sunday at 6; M-F at 7:00

April 20: Bluefield Area Ladies Day at Mid+Way

April 26: C/A Men's Clinic with Mike Rife

## BAM RECEIVES \$242.00 IN MARCH

Grassy Spur Church of Christ	\$15.00
Mark and Cindy Mann	\$24.00
Sandy Hill	\$12.00
Peterstown Christian S.S.	\$22.00
Cedar Grove Church of Christ	\$19.00
Pikeview Christian Church	\$87.00
Goodwyn's Chapel Church of Christ	\$63.00
Grand Total:	\$242.00

## CHRISTIAN ACRES

1351 Evangelism Road  
Bluefield, WV 24701

RETURN SERVICE REQUESTED

NON-PROFIT ORG.

U S POSTAGE

PAID

BLUEFIELD, WV 24701

PERMIT NO. 23

“Go quickly, and tell His disciples that He is risen from the dead.” — Matthew 28:7